

Orthophoto Date: 2022

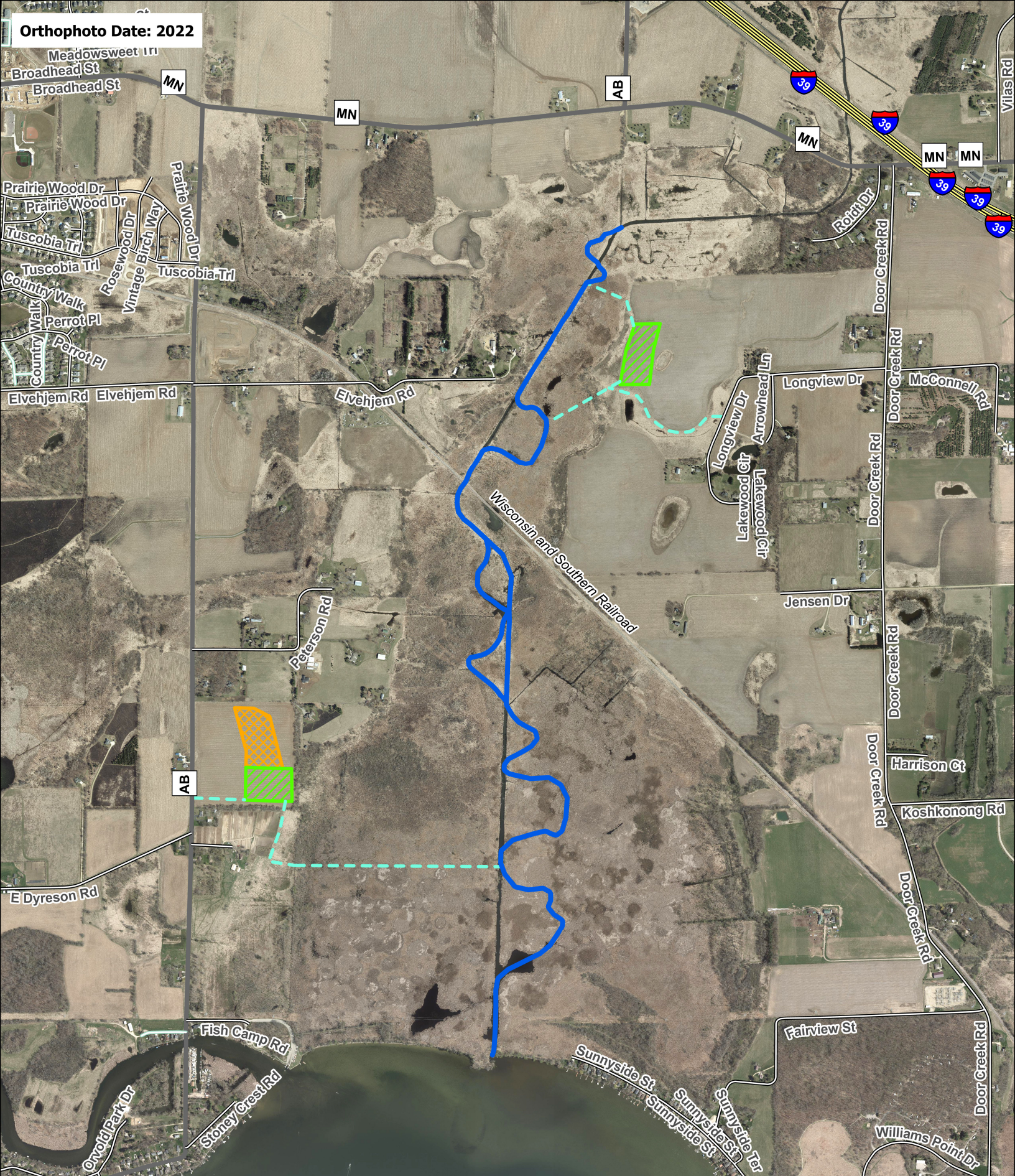

# 2024 Door Creek Restoration

- Channel Realignment-Dredging
- - - Access Route
- Primary Dewatering-Disposal Site
- Secondary Dewatering-Disposal Site

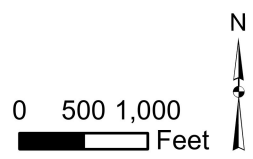



# DOOR CREEK STREAM RESTORATION

FOR THE

## LAND & WATER RESOURCES DEPARTMENT DANE COUNTY, WISCONSIN MARCH 2024

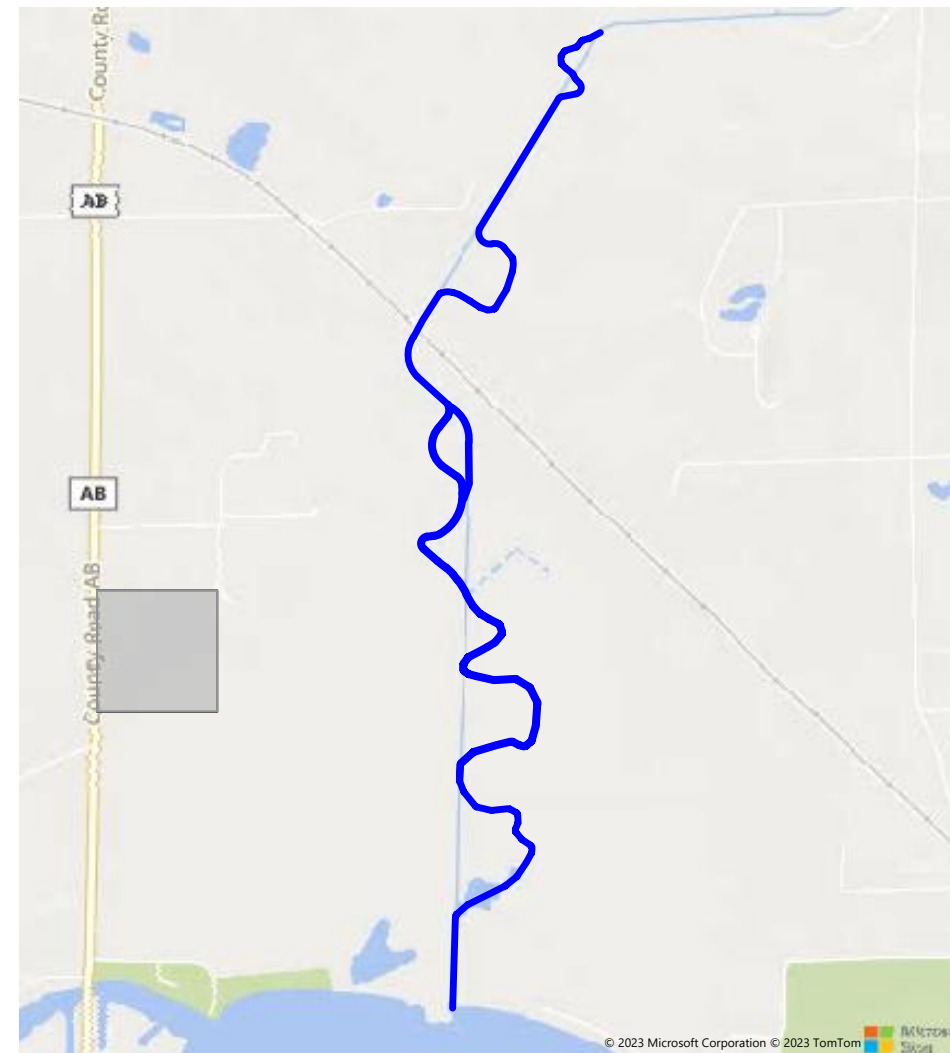
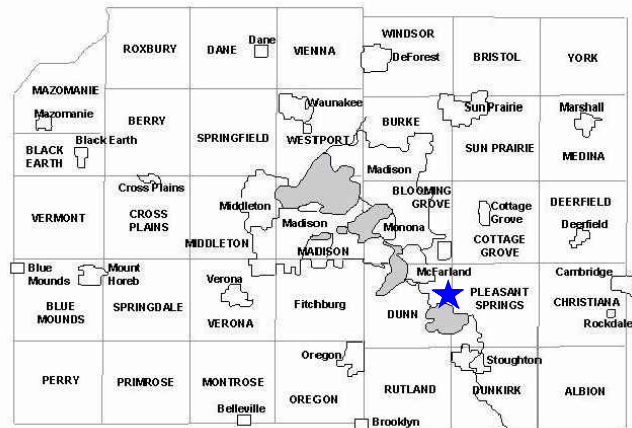

DRAWING TITLE	SHEET NO.
TITLE PAGE	1
OVERVIEW	2
PLAN VIEW	3-5
SENSITIVE AREAS & COUNTY-OWNED LAND	6
DETAILS	7
TYPICAL SECTIONS	8
DEWATERING BASIN LOCATION	9
CLAY ISOPACH	10
CROSS SECTIONS	11-25
PROFILES	26-38





**CONTACTS:**

DANE COUNTY  
 JOHN REIMER  
 5201 FEN OAK DRIVE  
 MADISON, WI 53718  
 608-224-3612



### STREAM RESTORATION & DEWATERING LOCATIONS

LEGEND

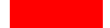
	EXISTING STREAM
	STREAM REALIGNMENT
	IN-STREAM SEDIMENT REMOVAL
	TRIBUTARY SEDIMENT REMOVAL
	DITCH PLUG

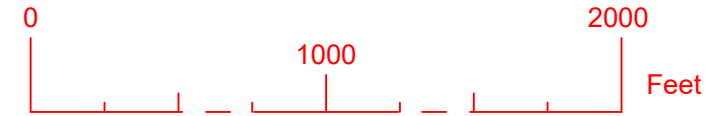
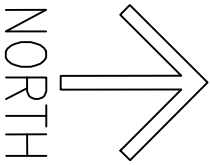

Firm Name and Address  
 Dane County Land & Water  
 Resources Department  
 5201 Fen Oak Dr, Room 208  
 Madison WI, 53718

Sheet

PLAN OVERVIEW

Revision/Issue	Date	Project	No.
		Door Creek Stream Restoration	2
		Date	
		Scale	

03/07/2024

1:650

LEGEND

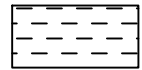

STREAM REALIGNMENT

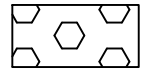

IN-STREAM SEDIMENT REMOVAL

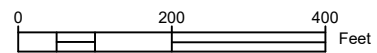
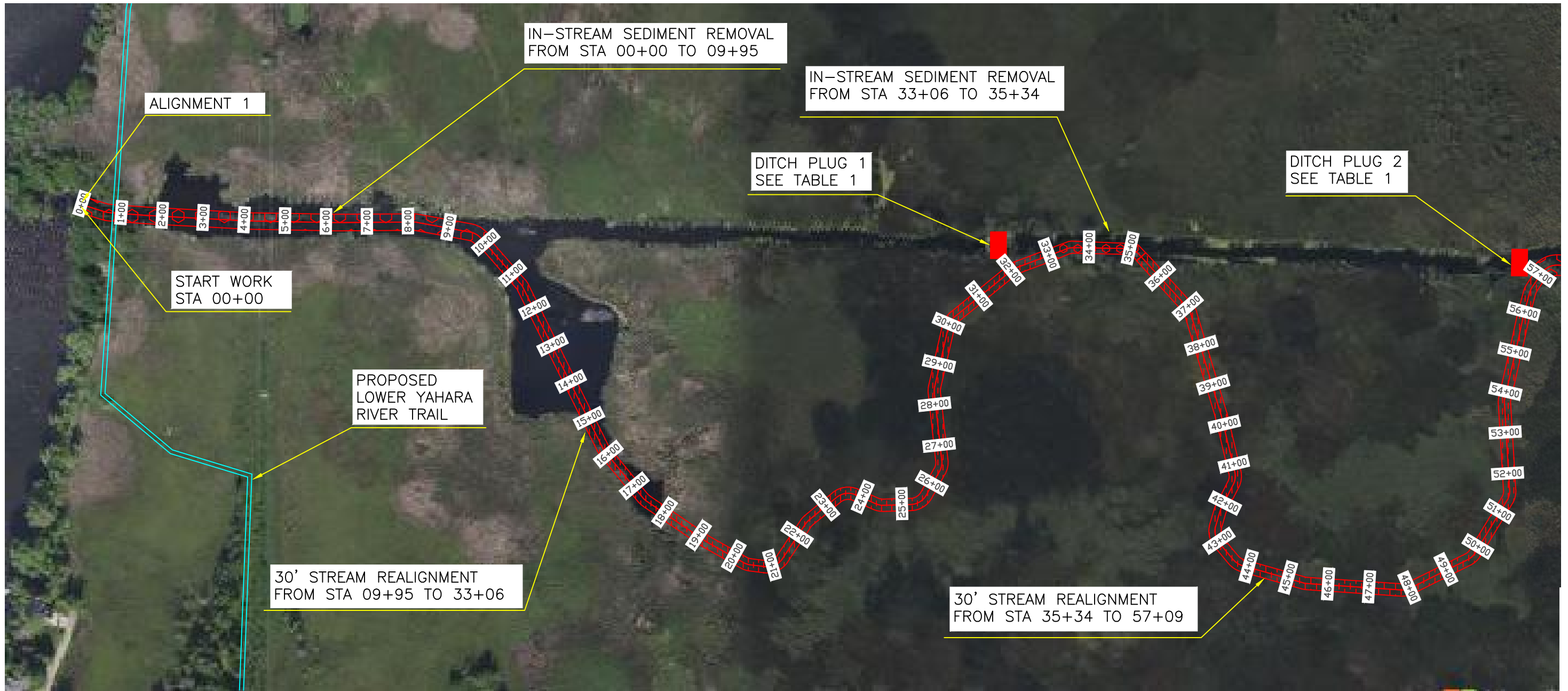
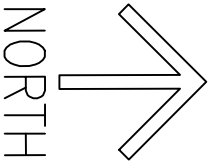

Firm Name and Address  
 Dane County Land & Water  
 Resources Department  
 5201 Fen Oak Dr, Room 208  
 Madison WI, 53718

Sheet

PLAN VIEW 00+00 TO 57+00

Revision/Issue	Date	Project	Door Creek Stream Restoration
		Date	03/07/2024
		Scale	1:250

No.  
 3

LEGEND

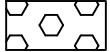
	STREAM REALIGNMENT
	IN-STREAM SEDIMENT REMOVAL

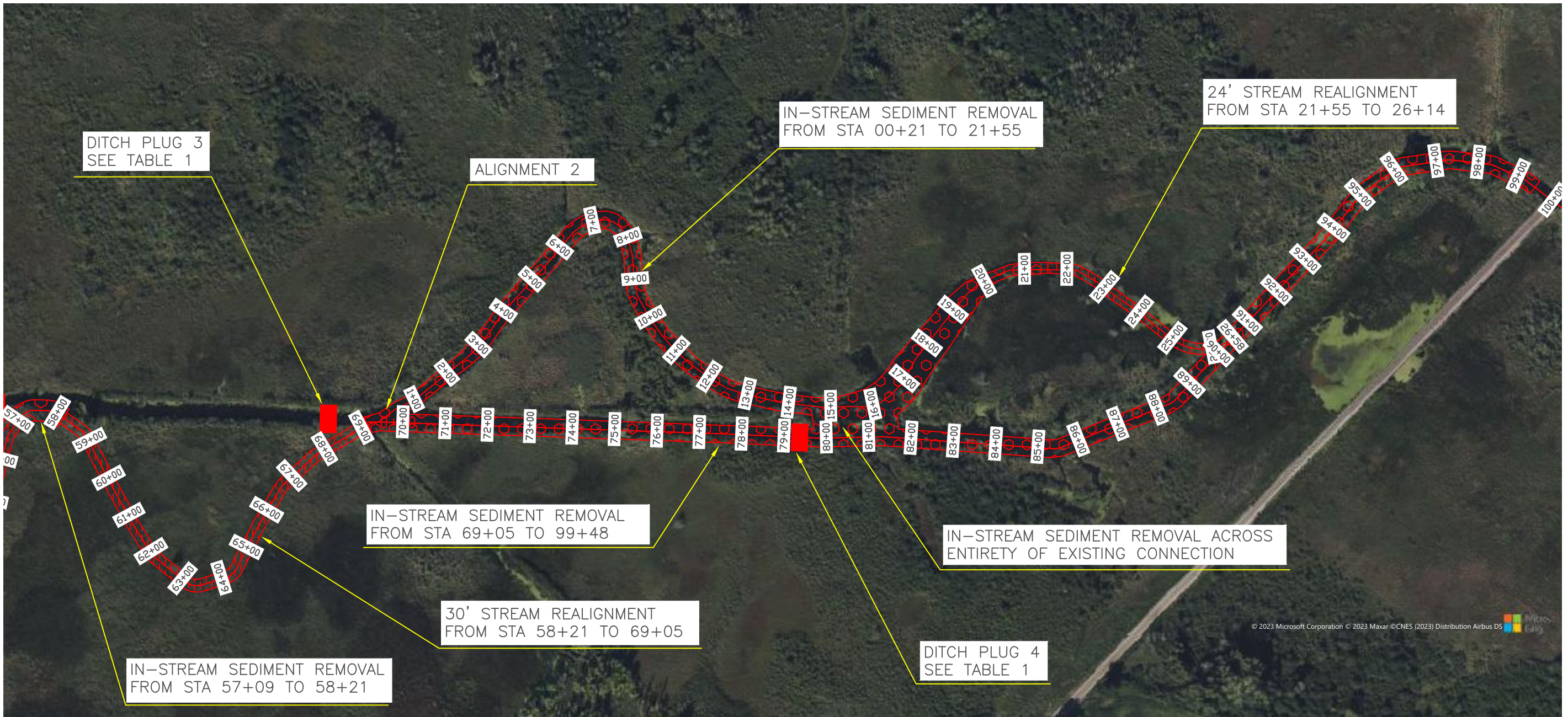
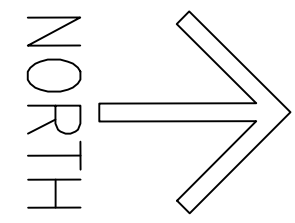

© 2023 Microsoft Corporation © 2023 Maxar © CNES (2023) Distribution Airbus DS

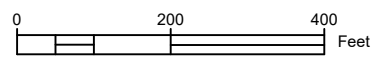



Firm Name and Address  
 Dane County Land & Water  
 Resources Department  
 5201 Fen Oak Dr, Room 208  
 Madison WI, 53718

Sheet

PLAN VIEW 57+00 TO 100+00

Revision/Issue	Date	Project	No.
		Door Creek Stream Restoration	4
		Date	
		Scale	

LEGEND

	STREAM REALIGNMENT
	IN-STREAM SEDIMENT REMOVAL
	TRIBUTARY SEDIMENT REMOVAL

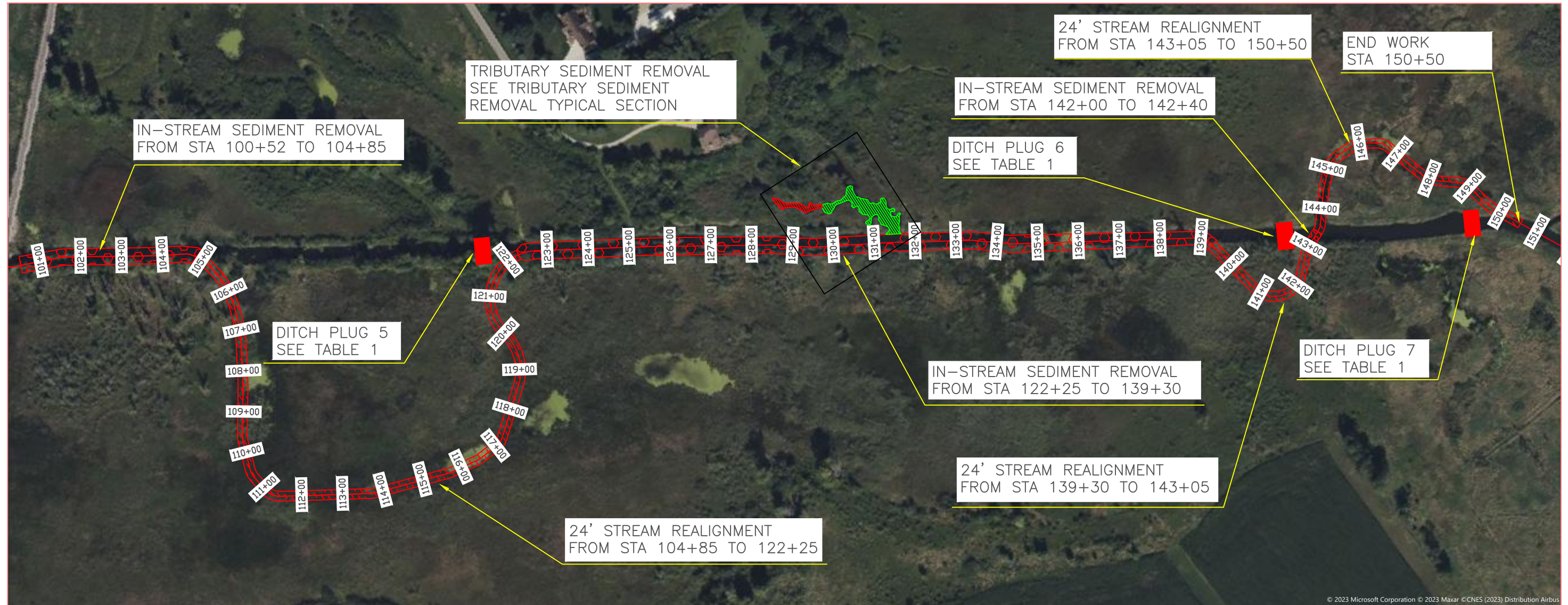
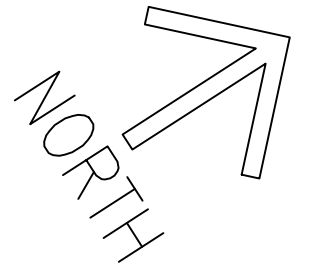





Firm Name and Address  
 Dane County Land & Water  
 Resources Department  
 5201 Fen Oak Dr, Room 208  
 Madison WI, 53718

Sheet  
 PLAN VIEW 100+00 TO 151+00

Revision/Issue	Date	Project	No.
		Door Creek Stream Restoration	5
		Date	
		Scale	

LEGEND

-  SENSITIVE AREAS
-  COUNTY-OWNED LANDS
-  DEWATERING BASIN LOCATION
-  PROPOSED CHANNEL

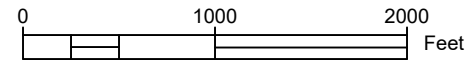
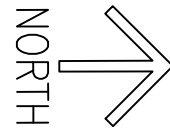
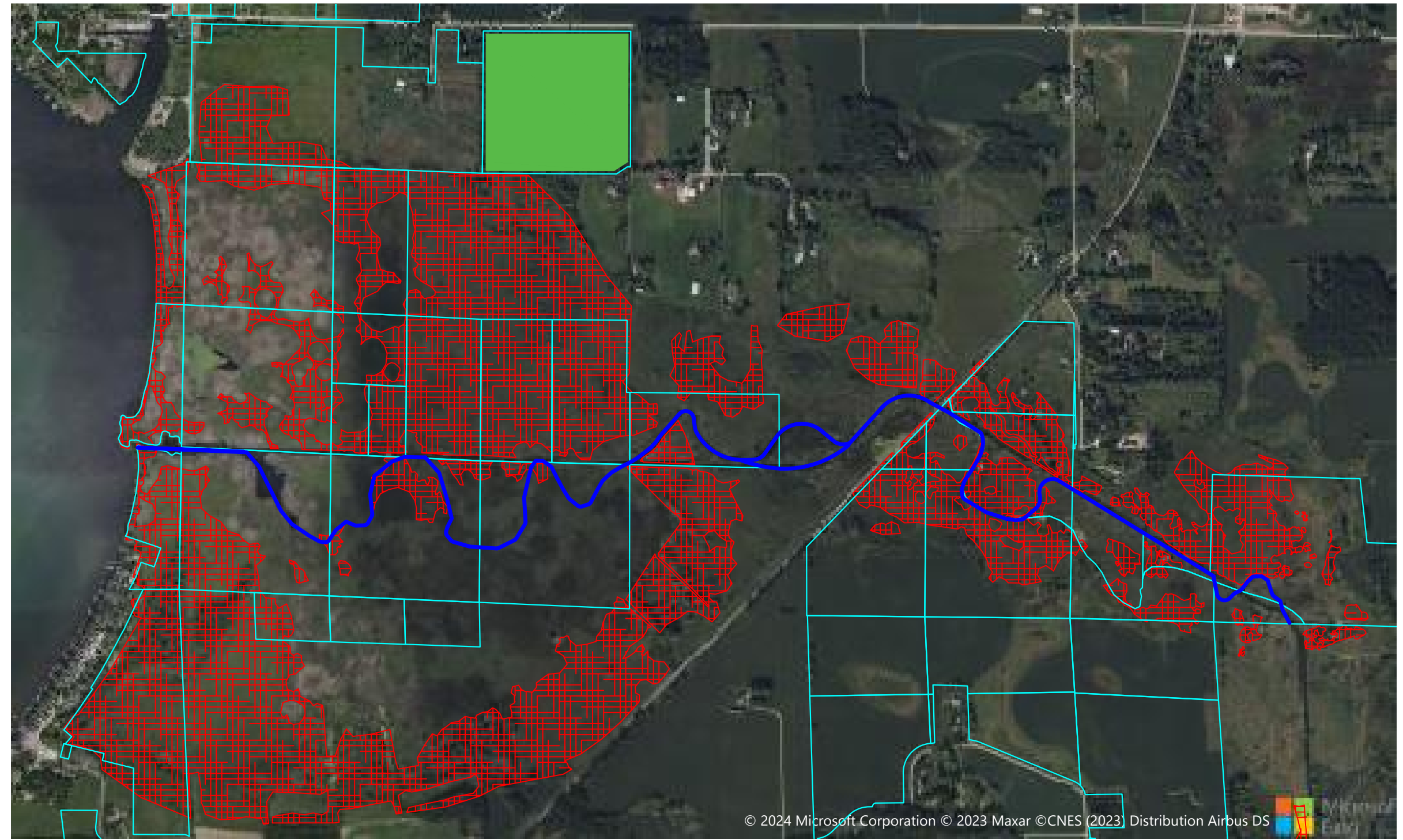

© 2024 Microsoft Corporation © 2023 Maxar ©CNES (2023) Distribution Airbus DS

Firm Name and Address  
 Dane County Land & Water  
 Resources Department  
 5201 Fen Oak Dr, Room 208  
 Madison WI, 53718

Sheet

# SENSITIVE AREAS AND COUNTY OWNED LANDS

Revision/Issue	Date	Project	No.
		Door Creek Stream Restoration	6
		Date	
		Scale	
		03/07/2024	
		1:1000	

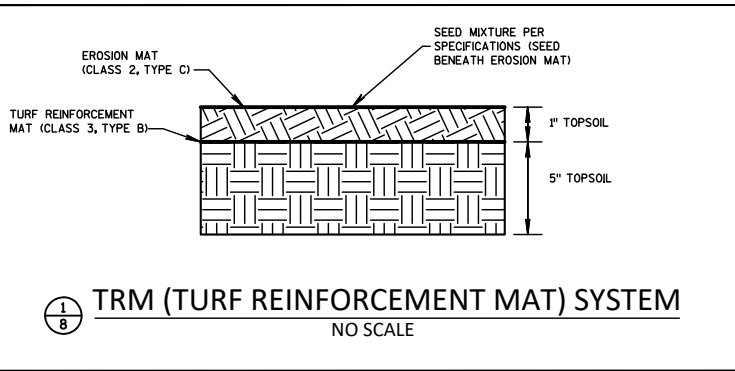

# CREEK PLUG DETAIL

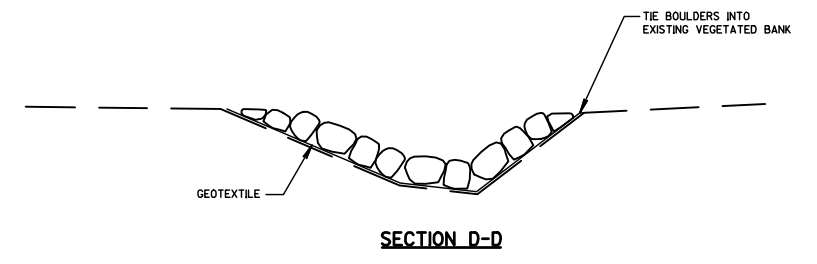
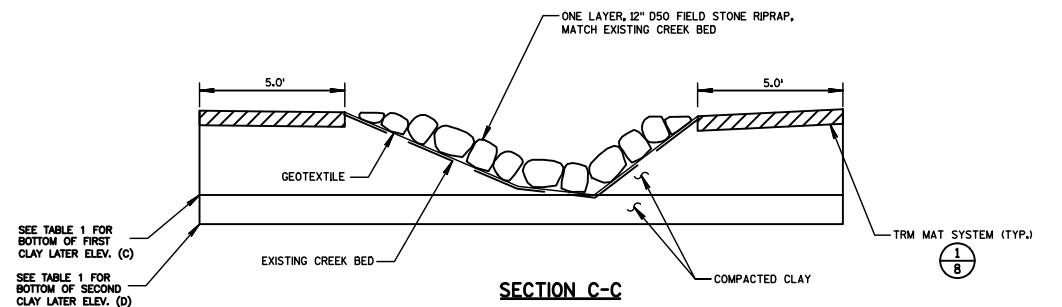
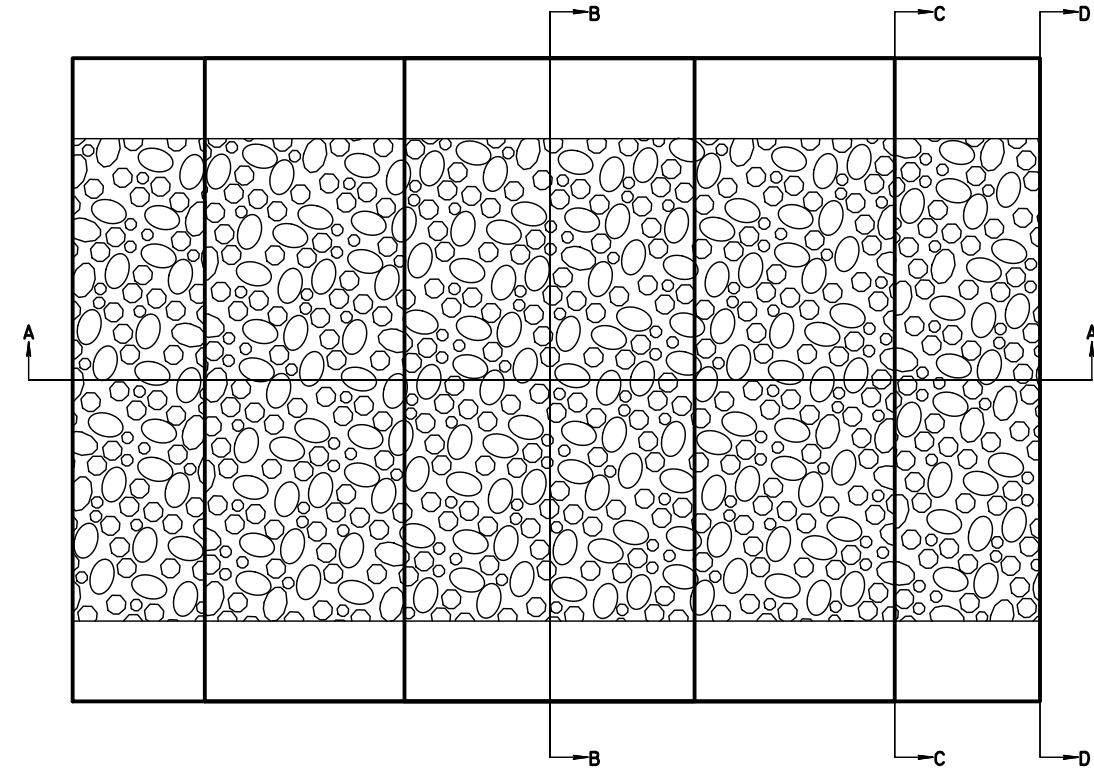
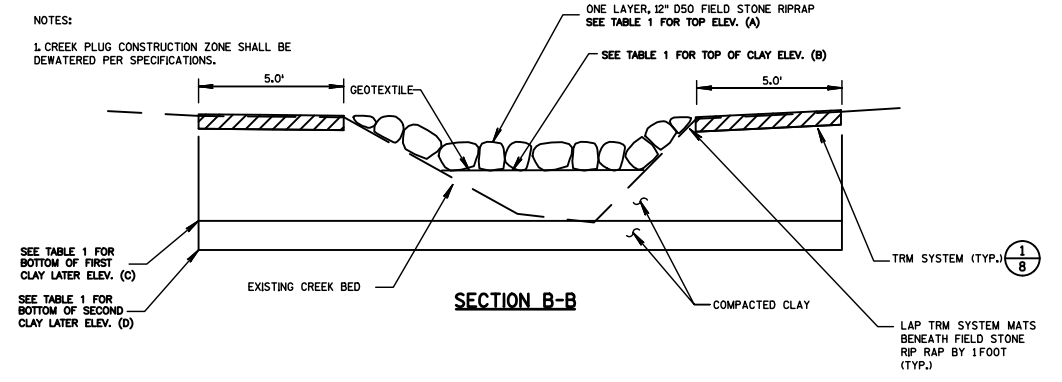
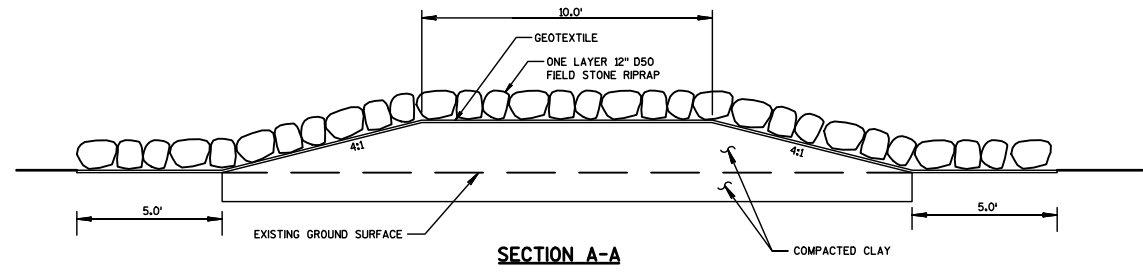

**TABLE 1: CREEK PLUG DETAIL**

	DITCH PLUG 1	DITCH PLUG 2	DITCH PLUG 3	DITCH PLUG 4	DITCH PLUG 5	DITCH PLUG 6	DITCH PLUG 7
STATION	32+06	56+91	68+41	79+39	121+77	141+92	148+62
OFFSET	-66L	-60L	-56L	0	-62L	-63L	59R
A	842.90	842.50	842.50	844.00	845.31	845.40	844.75
B	841.90	841.50	841.50	843.00	844.31	844.40	843.75
C	840.83	841.01	841.13	840.91	841.75	842.26	842.39
D	839.83	840.01	840.13	839.91	840.75	841.26	841.39

Firm Name and Address  
Dane County Land & Water Resources Department  
5201 Fen Oak Dr, Room 208  
Madison WI, 53718

Sheet

DETAILS

Revision/Issue	Date	Project	No.
		Door Creek Stream Restoration	7
		Date	
		Scale	



24' STREAM REALIGNMENT TYP. SECTION

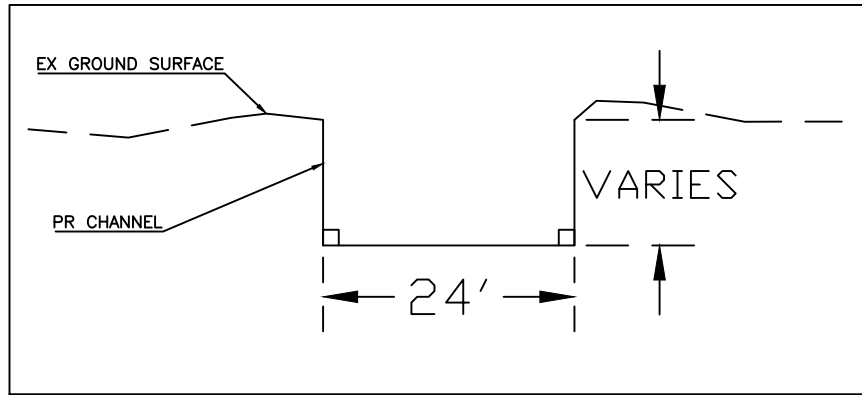

30' STREAM REALIGNMENT TYP. SECTION

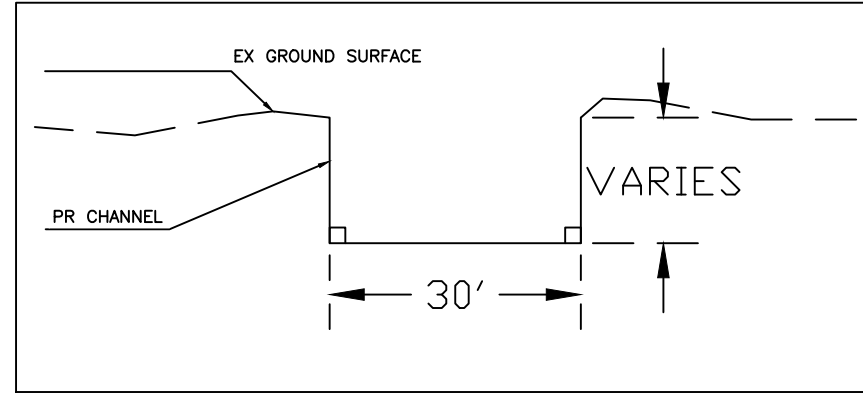

40' STREAM REALIGNMENT TYP. SECTION

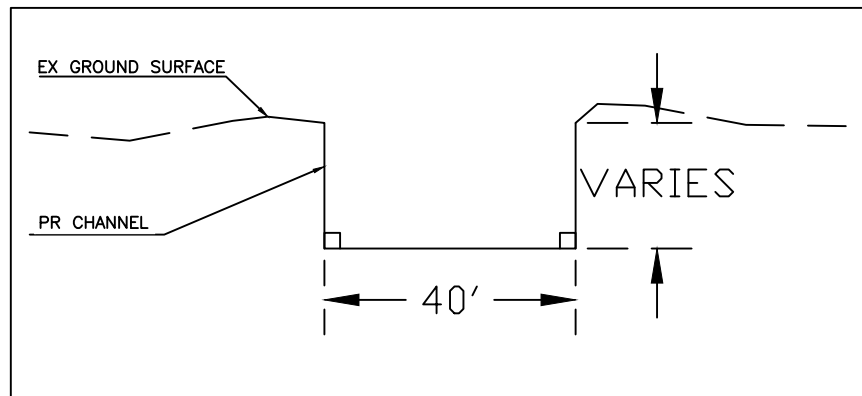

50' STREAM REALIGNMENT TYP. SECTION

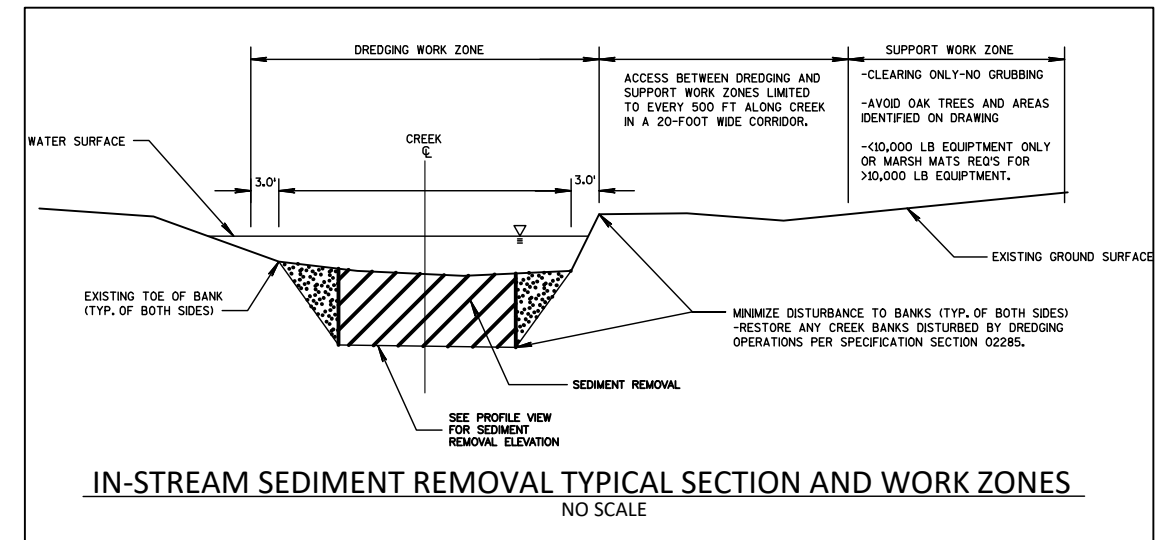
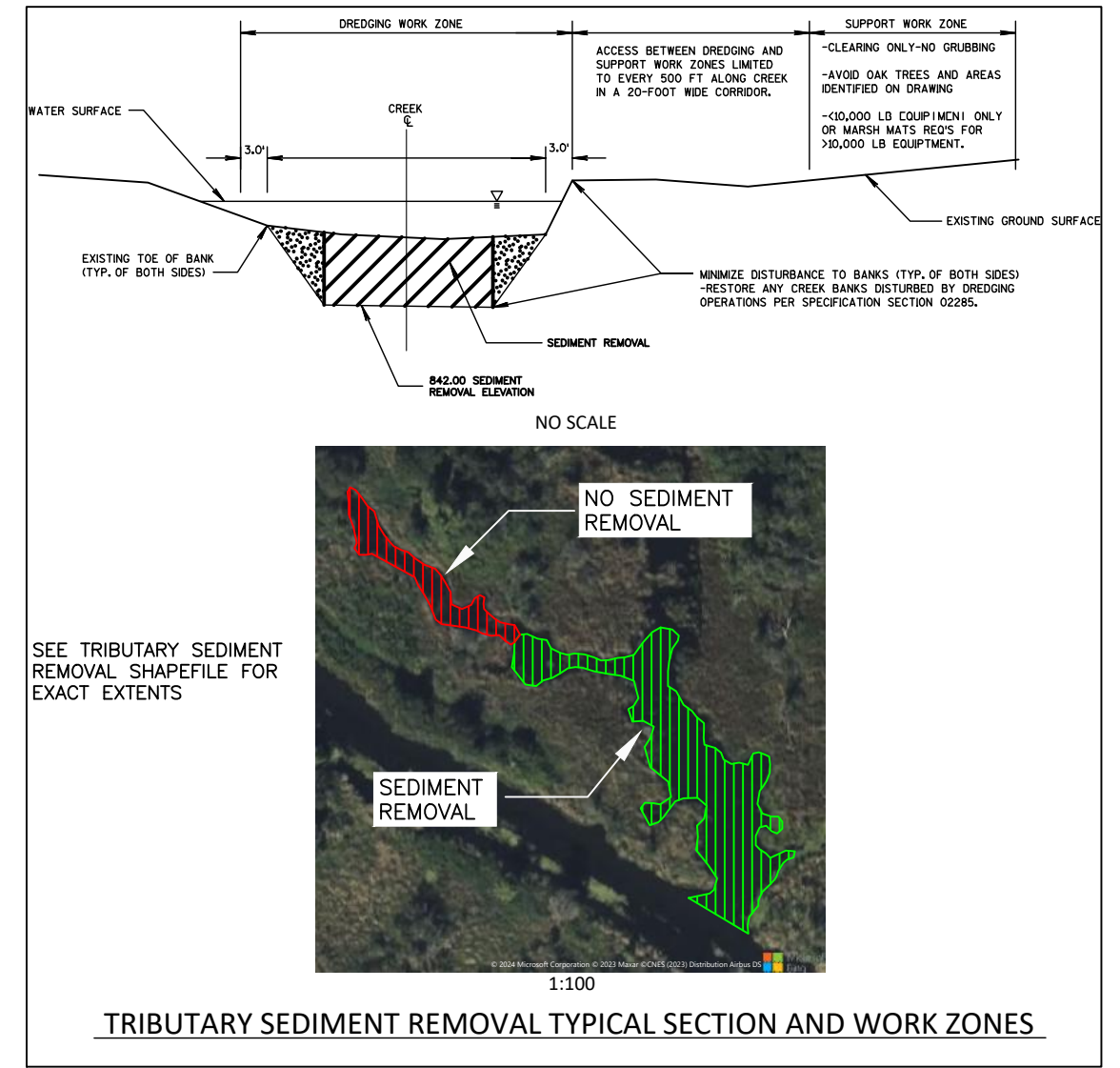
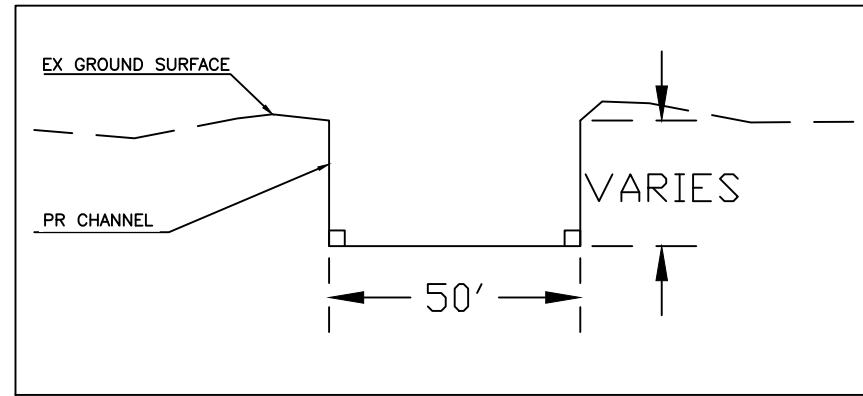

Firm Name and Address  
 Dane County Land & Water  
 Resources Department  
 5201 Fen Oak Dr, Room 208  
 Madison, WI, 53718

Sheet

TYPICAL SECTIONS

Revision/Issue	Date	Project	No.
		Door Creek Stream Restoration	8
		03/07/2024	
		NTS	



DEWATERING  
BASIN LOCATION

PETERSON RD

COUNTY HWY AB

EAST DYRESON RD

ALSMO LN

COUNTY RD

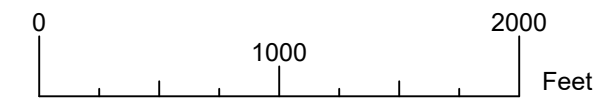

Firm Name and Address  
Dane County Land & Water  
Resources Department  
5201 Fen Oak Dr, Room 208  
Madison WI, 53718

Sheet

DEWATERING BASIN LOCATION

Revision/Issue	Date

Project	Date	Scale
Door Creek Stream Restoration	03/07/2024	1:800

No.  
9